CARTWRIGHT PARK

New Panel Fence
- 4' High Metal Fence

Connection to Existing Walkway

New Shelter
- 20' Shelter with Security Light
- Concrete Paving
- Picnic Tables

Accessible Drinking Fountain with Bottle Filler

New 2-12 Playground
- Engineered Wood Fiber Surfacing
- ADA Sloped Entry

Panel Fence
- 4' High Metal Fence

Existing Sculpture to Remain

Proposed Tree Infill Along Parkway

Native Pollinator Garden

Path Lighting

New Sidewalk Connection to West

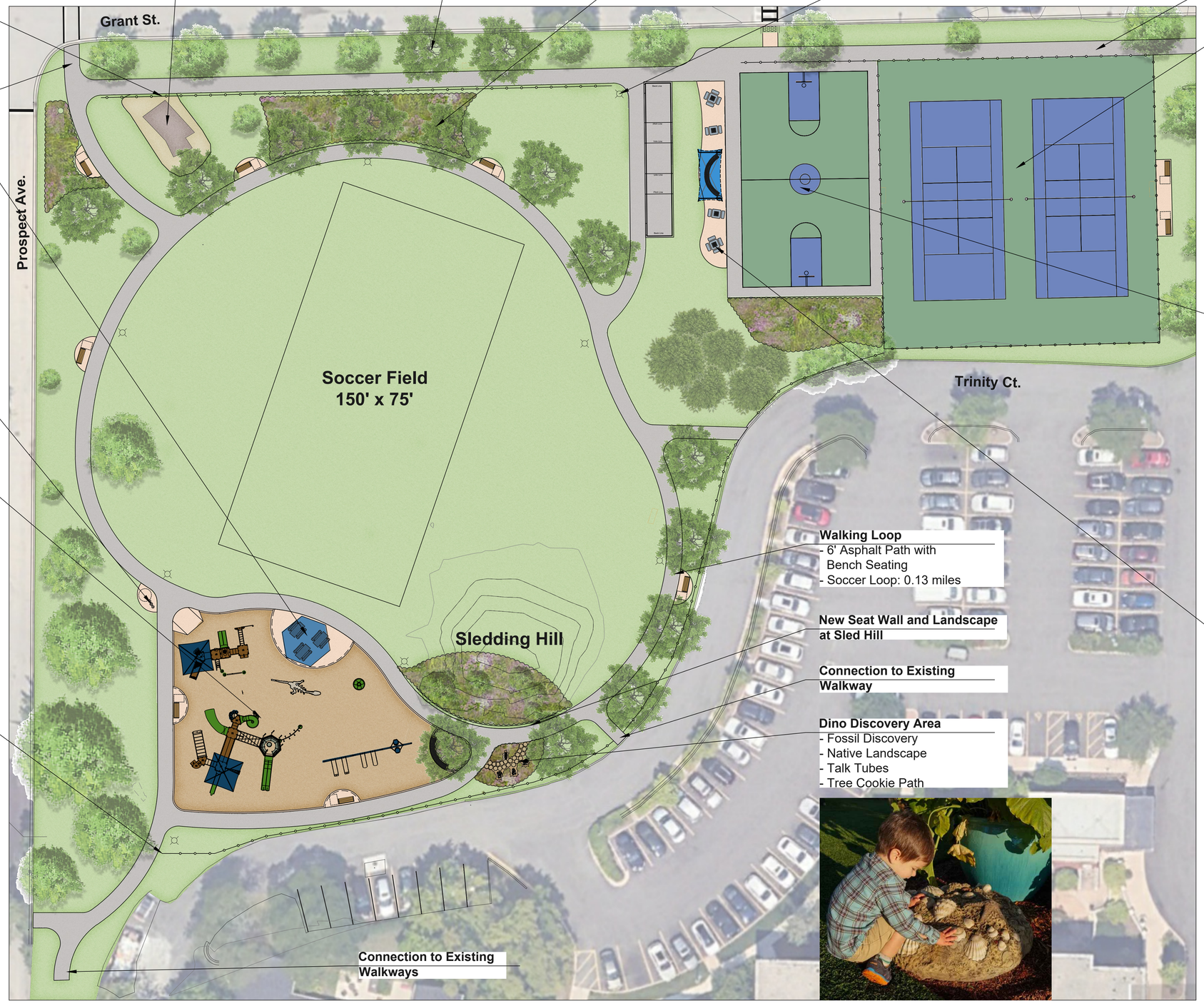

Tennis/Pickleball Courts Renovation
- Dual Striping
- New Asphalt Paving with Color Coat Surfacing
- Existing Fence to Remain

Basketball Court Renovation
- New Asphalt Paving with Color Coat Surfacing
- 2 Standard Goals

Walking Loop
- 6' Asphalt Path with Bench Seating
- Soccer Loop: 0.13 miles

New Seat Wall and Landscape at Sled Hill

Connection to Existing Walkway

Dino Discovery Area
- Fossil Discovery
- Native Landscape
- Talk Tubes
- Tree Cookie Path

New Game Area
- 3 Game Tables
- 1 Bocce Ball Court
- 1 Shaded Viewing Area

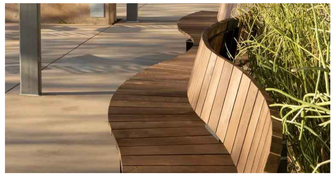

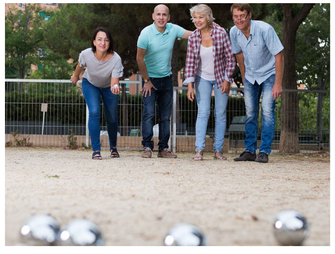

City of Evanston™

CONCEPT PLAN

North

SCALE: 1" = 20'-0"

0 10' 20' 40' 60'

uplandDesign

Sep. 16, 2025

Copyright 2025
Upland Design Ltd

Project #1358